

**SAMPLE BRONCHOSCOPY REPORT**

PATIENT NAME	PATIENT ID	DOB	AGE	SEX	EXAM DATE	ATTENDING PHY	REFERRAL
JOHN D. JR*	111-22-3333	11-11-1944	57	M	11-29-2001	John Williams*, M.D.	John Smith, M.D.*

**INDICATION** : Restrictive lung disease  
 Rule out ILD

**CONSENT** : Obtained before the procedure. Its indications and potential complications and alternatives were discussed with the patient. The patient read and signed the provided consent form. The consent form was witnessed by the assisting nurse.

**MONITORING** : EKG pulse, blood pressure and oxygen saturation monitored

**INSTRUMENT** : Olympus BF-240 Video Bronchoscope

**ANESTHESIA** : Demerol 50 mg IV  
 Versed 2 mg IV

**PROCEDURE** : After the patient was properly sedated and topical anesthesia applied to the nasal pharyngeal and oral pharyngeal passages, the bronchoscope was introduced through the right nostril with O2 being administered with a nasal catheter in the left nostril. Without difficulty the scope was introduced through the nasal pharyngeal passages. Nasal fossa, nasal pharynx and larynx were examined. The bronchoscope is passed through the carina, which is examined for sharpness, position and texture. The bronchial orifice is systematically identified, evaluated and suctioned free of secretions and close attention is paid to color, texture, positions, size and patency.

**FINDINGS**

- GENERAL FINDINGS**
- PHARYNX** - Abnormal Mucosa
- Epiglottis
- LARYNX** - Normal
- VOCAL CHORDS** - Pyriformfossi
- TRACHEA** - Normal
- MAIN CARINA** - Normal
- BRONCHIAL TREE**

- Right Lung - Right Main Stem** : Normal
  - **Upper Lobe** : Normal
  - **Middle Lobe** : Normal
  - **Lower Lobe** : Normal
- Left Lung - Left Main Stem** : Normal
  - **Upper Lobe** : Normal
  - **Lingula** : Normal
  - **Lower Lobe** : Normal

**IMPRESSION** - Rule out Fungal Infection

**PLAN** - Serium Iron  
 Follow up in office in 2 weeks

**CPT Code(s)** - 31622 Bronchoscopy; diagnostic (flexible or rigid) with or without cell washing

Signature : \_\_\_\_\_ ( John Williams\*, M.D. )

a.

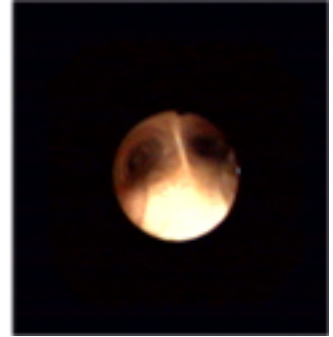

b.

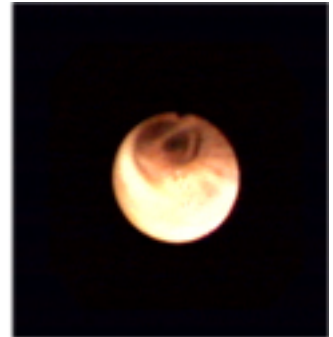

c.

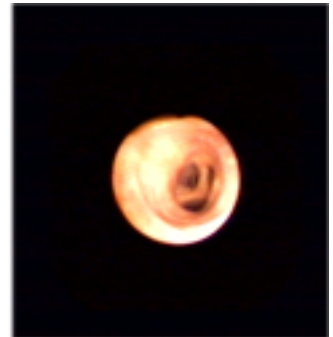

d.

